



WARNING:

**THIS UPDATE IS FOR THE SUPER PAC-MAN ARCADE1UP ONLY.
DO NOT APPLY THIS UPDATE TO OTHER ARCADE1UPS.
THIS UPDATE WILL DAMAGE OTHER ARCADE1UPS.**





HOW TO UPDATE

ARCADE1UPTM

SUPER PAC-MAN

PC ONLY

Firmware Update



YOU WILL NEED

**Arcade1Up Super Pac-Man
-Duh.**



**Phillips Head Screwdriver
-To remove the back panel.**



**PC with a USB to Micro USB Cable
-To connect the Arcade1Up to a PC.
Windows 8 or Above Operating System is required.**

Step 1: Download and Unzip Files

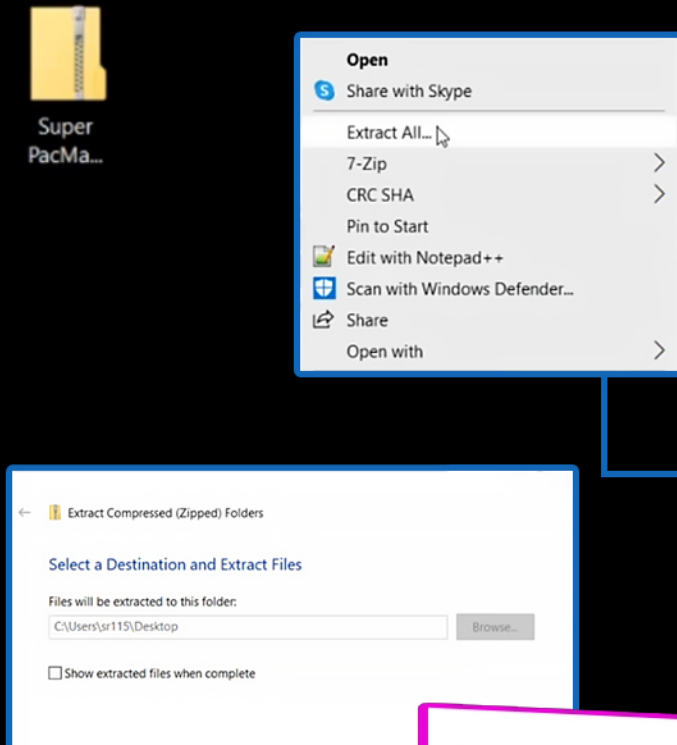

1

Download the “Super PacMan Updater” file from the provided link and save the file to your Desktop.

2

After you downloaded the “Super PacMan Updater” you will need to extract the files.

3

We strongly recommend using the native Windows extractor or 7-Zip/WinRAR to unzip(uncompress) your files as some zip tools may lead to complications and extra steps.

4

Right Click on the “Super PacMan Updater.zip” file and select “Extract All”(native Windows Extractor)

5

Right Click on the “Super PacMan Updater.zip” file select “7-Zip” and then select “Extract Files”

Extract File to the Desktop



WARNING:

THIS UPDATE IS FOR THE SUPER PAC-MAN ARCADE1UP ONLY. DO NOT APPLY THIS UPDATE TO OTHER ARCADE1UPS. THIS UPDATE WILL DAMAGE OTHER ARCADE1UPS.

Step 2: Install Drivers

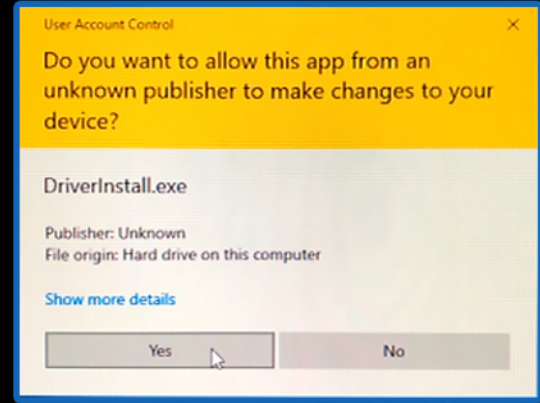
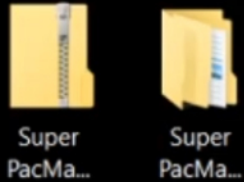

Click Install Driver Button

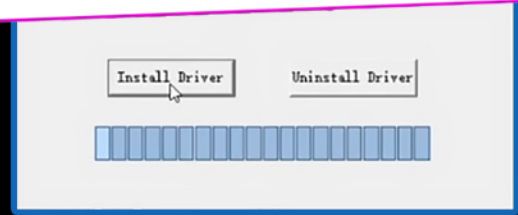

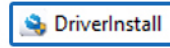
- 1 Now that you have properly extracted the “Super PacMan Updater”, it is time to update your Flash Tool drivers.
- 2 Go to: Desktop > Super PacMan Updater > Driver Updater > DriverInstall.
- 3 Boot the  program.
- 4 If you receive a yellow “User Account Control” popup, select “Yes”.
- 5 In the RK Driver Assistant window, select “Install Driver”.
- 6 Wait for it to load, then you will see the message “Install driver ok.”.
- 7 Tap “OK”, then proceed to close your RK Driver Assistant.



WARNING: THIS UPDATE IS FOR THE SUPER PAC-MAN ARCADE1UP ONLY. DO NOT APPLY THIS UPDATE TO OTHER ARCADE1UPS. THIS UPDATE WILL DAMAGE OTHER ARCADE1UPS.

Step 3: Load The Build Into Flash Tool



Open Super PacMan Updater Folder

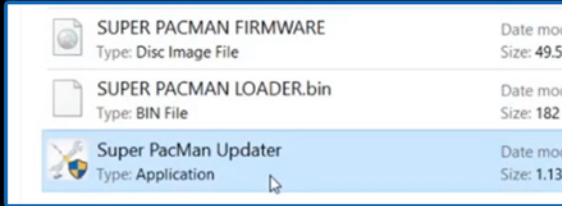
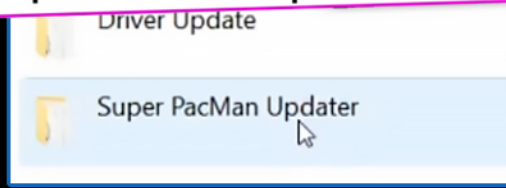
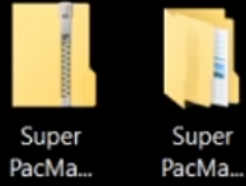

#	<input type="checkbox"/>	Address	Name	Path	...
1	<input checked="" type="checkbox"/>	0x00000000	Loader		
2	<input checked="" type="checkbox"/>	0x00000000	Firmware		

#	<input type="checkbox"/>	Address	Name	Path	...
1	<input checked="" type="checkbox"/>	0x00000000	Loader		
2	<input checked="" type="checkbox"/>	0x00000000	Firmware		

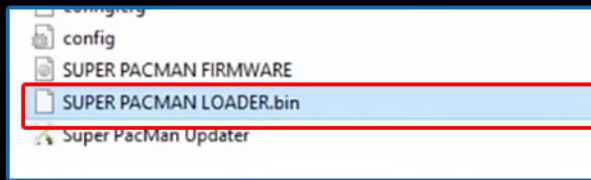

1

Now that your drivers are updated, go back to your desktop and open the "Super PacMan Updater" folder again.

2

Select the "Super PacMan Updater Tool" file. Double left click the "Super PacMan Updater Tool" to open it up.

3

If you get another "User Account Control" popup, select "Yes".

4

The first 2 rows of your Flash Tool window should look like this:

5

In the 1st row to the right of "Loader," click the little green box on the right side of the row, under the "..." box.

6

Select "SUPER PACMAN LOADER.bin" then click open

WARNING:

THIS UPDATE IS FOR THE SUPER PAC-MAN ARCADE1UP ONLY. DO NOT APPLY THIS UPDATE TO OTHER ARCADE1UPS. THIS UPDATE WILL DAMAGE OTHER ARCADE1UPS.



Step 3: Load The Build Into Flash Tool

[Continued]



#	<input type="checkbox"/>	Address	Name	Path
1	<input checked="" type="checkbox"/>	0x00000000	Loader	
2	<input checked="" type="checkbox"/>	0x00000000	Firmware	

7

On the second line click the furthest right box

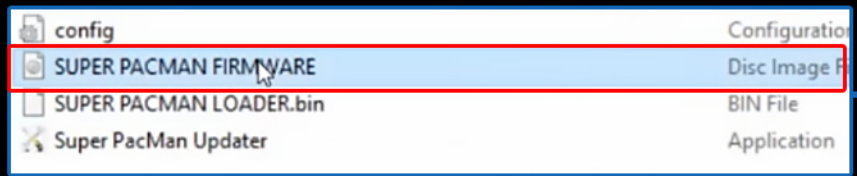

8

Click " SUPER PACMAN FIRMWARE " then click open

NOW LETS MOVE ONTO YOUR ARCADE MACHINE



WARNING:

THIS UPDATE IS FOR THE SUPER PAC-MAN ARCADE1UP ONLY. DO NOT APPLY THIS UPDATE TO OTHER ARCADE1UPS. THIS UPDATE WILL DAMAGE OTHER ARCADE1UPS.

Step 4: Preparing Your Arcade



1 Remove the back panel with a Phillips Screwdriver



Remove the Back Panel Using a Phillips Screwdriver

2 Unplug the Power Cable

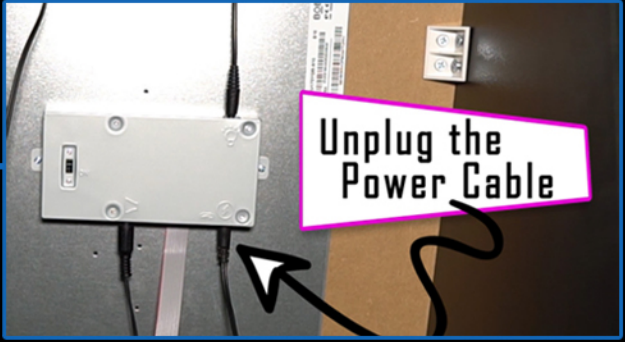

3 Push up on the flash switch to OFF position

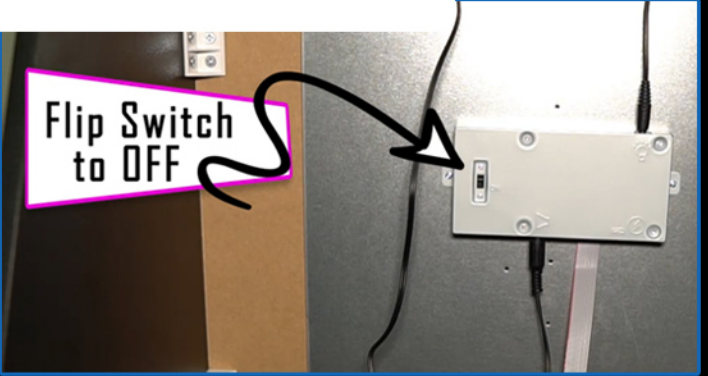

Flip Switch to OFF

4 Plug in Micro USB cable into PCBA
NOTE: Narrow side of Micro USB will face you



Micro USB should be held like this



WARNING: THIS UPDATE IS FOR THE SUPER PAC-MAN ARCADE1UP ONLY. DO NOT APPLY THIS UPDATE TO OTHER ARCADE1UPS. THIS UPDATE WILL DAMAGE OTHER ARCADE1UPS.

Step 5: Begin Flashing Process

1 Connect USB Cable into USB Slot on the PC

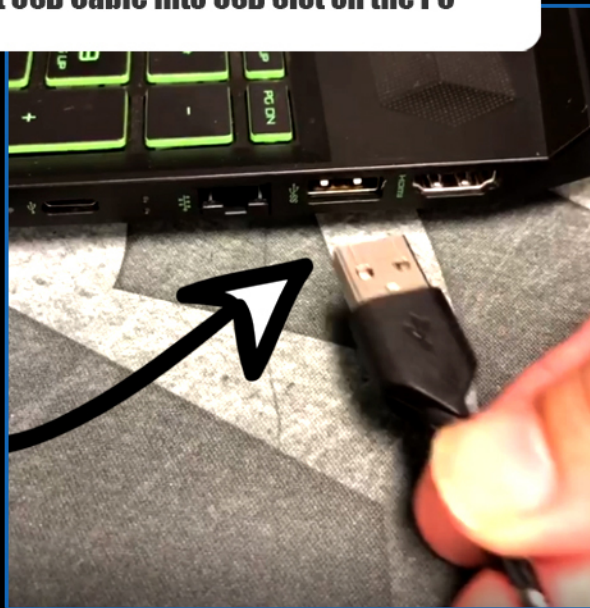

2 At the bottom of your Flash Tool, the status should have changed from “No Devices Found” to “Found One MASKROM Device.”

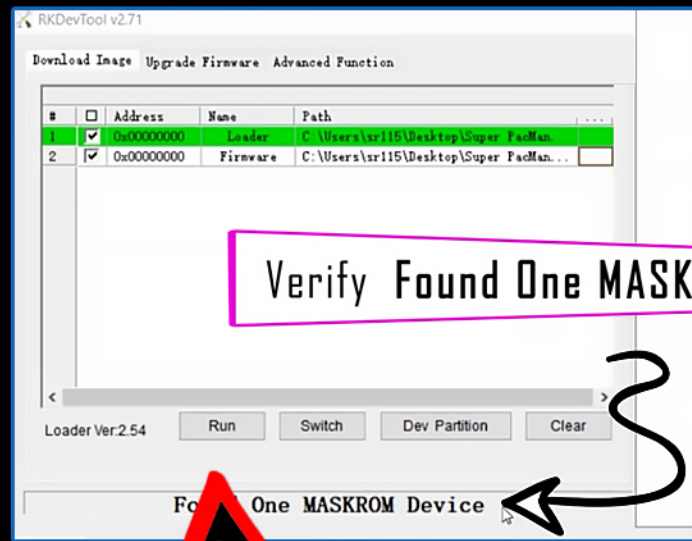

3 To begin flashing click “RUN” on your flash tool

LET THE APP DO ITS THING

WARNING:

THIS UPDATE IS FOR THE SUPER PAC-MAN ARCADE1UP ONLY. DO NOT APPLY THIS UPDATE TO OTHER ARCADE1UPS. THIS UPDATE WILL DAMAGE OTHER ARCADE1UPS.



Step 6: APP Doing Its Thing



RKDevTool v2.71

Download Image Upgrade Firmware Advanced Function

#	Address	Name	Path
1	0x00000000	Loader	C:\Users\sr115\Desktop\Super PacMan...
2	0x00000000	Firmware	C:\Users\sr115\Desktop\Super PacMan...

Loader Ver:2.54 Run Switch Dev Partition Clear

Found One MASKROM Device

Download Boot Start
Download Boot Success
Wait For Maskrom Start
Wait For Maskrom Success
Test Device Start
Test Device Success
Check Chip Start
Check Chip Success
Get FlashInfo Start
Get FlashInfo Success
Prepare IDB Start
Prepare IDB Success
Download IDB Start
Download IDB Success
Wait For Maskrom Start
Wait For Maskrom Success
Test Device Start
Test Device Success
Start to download SUPER PACMAN FIRMWARE
Download SUPER PACMAN FIRMWARE... (16%)

App Doing its Thing!

Flash is complete when you see the "Download Image OK"

RKDevTool v2.71

Download Image Upgrade Firmware Advanced Function

#	Address	Name	Path
1	0x00000000	Loader	C:\Users\sr115\Desktop\Super PacMan...
2	0x00000000	Firmware	C:\Users\sr115\Desktop\Super PacMan...

Loader Ver:2.54 Run Switch Dev Partition Clear

Found One MASKROM Device

Download Image OK

Verify Download Image OK



WARNING: THIS UPDATE IS FOR THE SUPER PAC-MAN ARCADE1UP ONLY. DO NOT APPLY THIS UPDATE TO OTHER ARCADE1UPS. THIS UPDATE WILL DAMAGE OTHER ARCADE1UPS.

Step 7: Last Steps



1 Return to your SUPER Pacman Arcade Machine

2

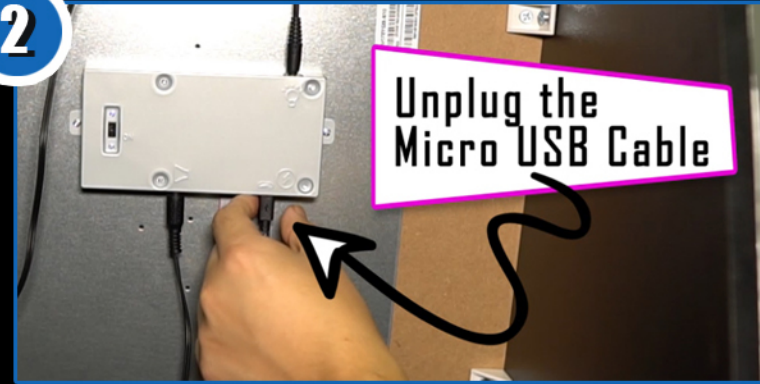

3 Flip Flash switch to On position

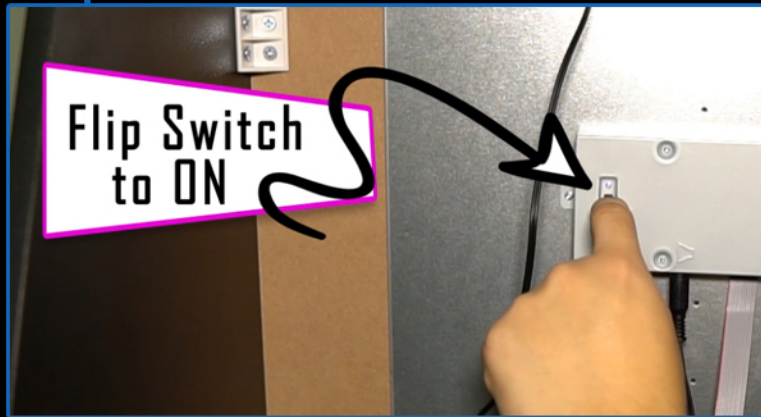

4

Plug the 12v Power Cable into the power port

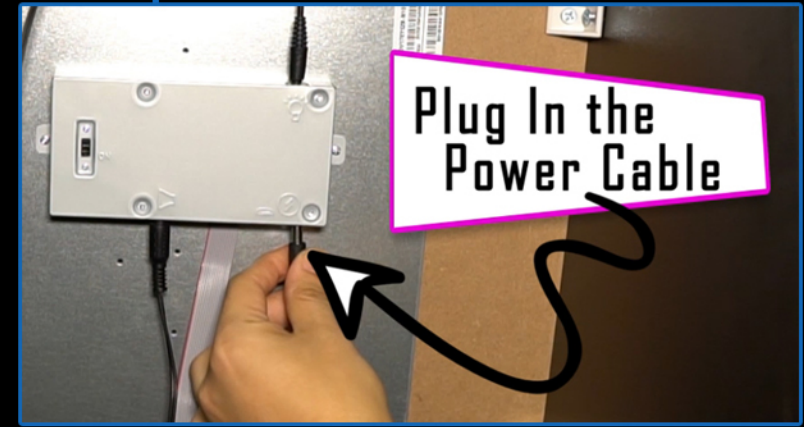

WARNING:

THIS UPDATE IS FOR THE SUPER PAC-MAN ARCADE1UP ONLY. DO NOT APPLY THIS UPDATE TO OTHER ARCADE1UPS. THIS UPDATE WILL DAMAGE OTHER ARCADE1UPS.



Step 8: The End

ARCADE1UP™

- 1 Don't forget to replace the back panel of the arcade machine



- 2 Power on your Super Pacman Arcade

GAME! ON!



WARNING:

THIS UPDATE IS FOR THE SUPER PAC-MAN ARCADE1UP ONLY. DO NOT APPLY THIS UPDATE TO OTHER ARCADE1UPS. THIS UPDATE WILL DAMAGE OTHER ARCADE1UPS.